+34 686 540 526 or +34 604 132 258
info@homecostablanca.com



Villa in Pinoso

€ 375,000

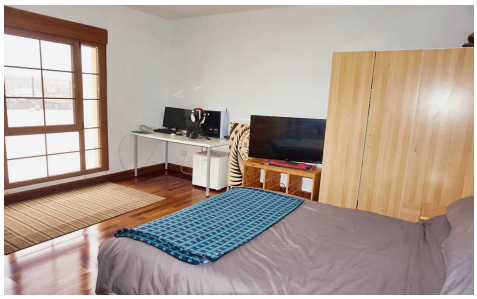

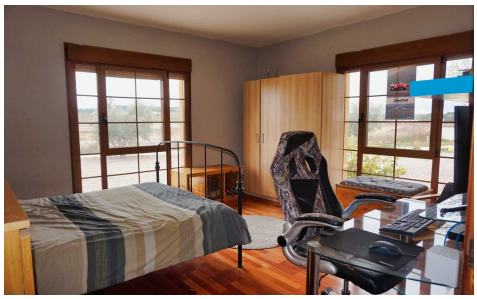



5	4	237m²	14,294m²	✔

We are delighted to present this 5 bedroom 4 bathroom luxury detached villa just outside the popular town of Pinoso The property is a custom built luxury villa with a one off design built to a very high standard using the highest quality materials The house is 237m2 build on a plot of 14,294m2 with approx 2000m2 fenced and graveled garden area and also has a very private pool of 12 x 6...(Ask for More Details!)