+34 686 540 526 or +34 604 132 258
info@homecostablanca.com

HOC-OCP-N8317

Villa in Els Poblets

€ 415,000

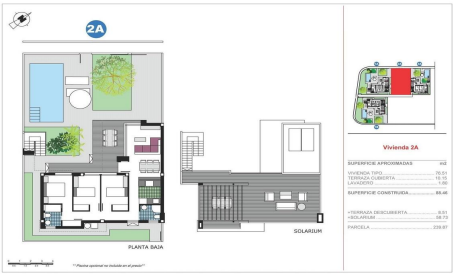

3	2	88m²	239m²	N/A

NEW BUILD SEMI-DETACHED VILLAS IN ELS POBLETS

New Build development will have 4 magnificent properties with gardens, private parking and the possibility of a private swimming pool. In an unbeatable location next to the town centre, shopping centre and all kinds of services, three-bedroom, two-bathroom homes with garden and solarium will be built.

New Build semi-detached...(Ask for More Details!)