+34 686 540 526 or +34 604 132 258
info@homecostablanca.com

HOC-OCP-N8562



Bungalow in Torre-pacheco

€ 305,000

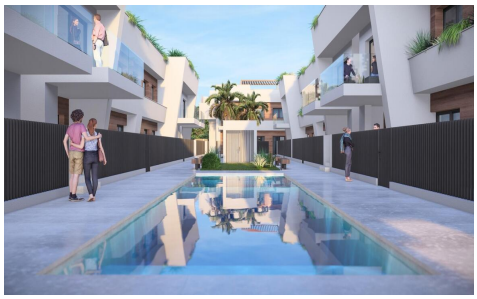





3	2	88m²	N/A	✔

New Construction Homes in Torre-Pacheco, Costa Cálida

Modern Bungalows with Exceptional Features
Discover a new residential complex in Torre-Pacheco, offering 24 stylish bungalows with 2 or 3 bedrooms. Choose between ground-floor homes with spacious terraces or first-floor units boasting private terraces and solariums. Each solarium includes a pergola, a barbecue area, and r...(Ask for More Details!)