+34 686 540 526 or +34 604 132 258
info@homecostablanca.com



Bungalow in Torrevieja

€ 330,000

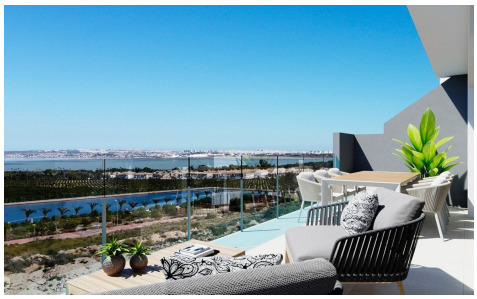



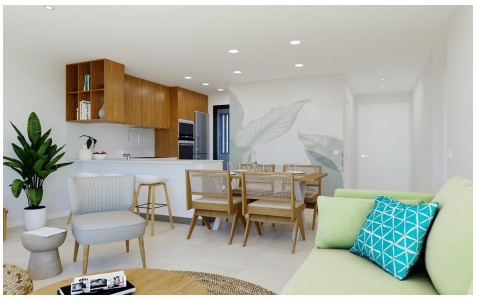

2	2	75m²	N/A	✔

NEW BUILD RESIDENCIAL IN LOS BALCONES, TORREVIEJA

New Build residential complex of semi-detached villas and bungalows located in Los Balcones with the views to the pink lake.

New Build top floor bungalows has 2 bedrooms, 2 bathrooms, open plan kitchen with spacious living room, fitted wardrobes, terrace, private solarium and underground parking space.

New exclu...(Ask for More Details!)