+34 686 540 526 or +34 604 132 258
info@homecostablanca.com

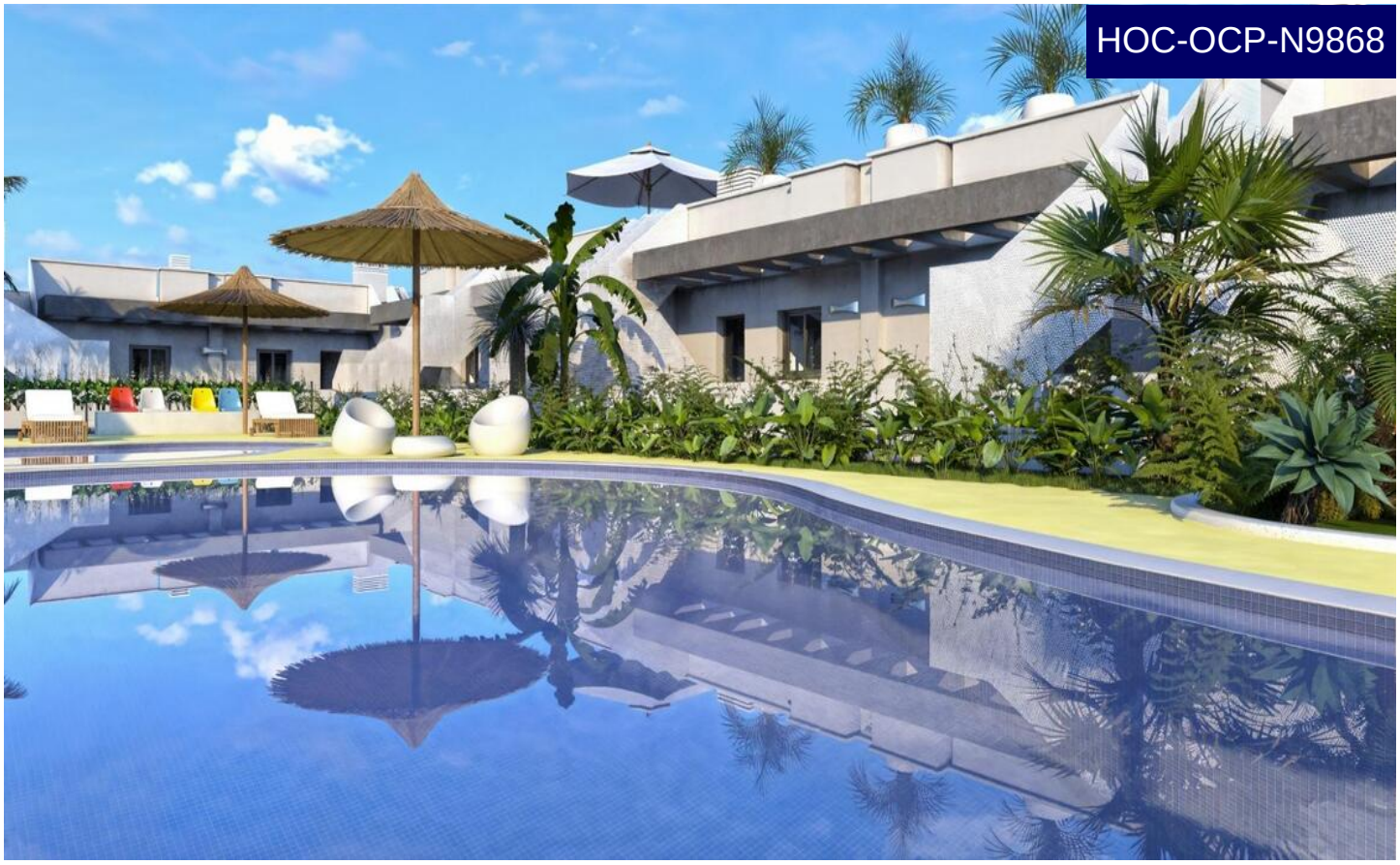

Villa in El Verger

€ 335,000

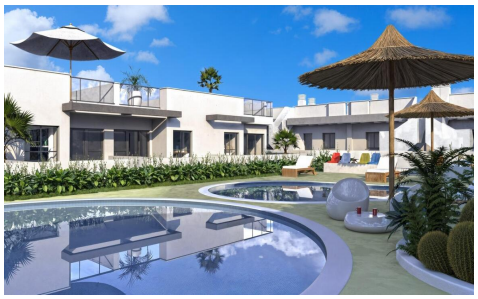
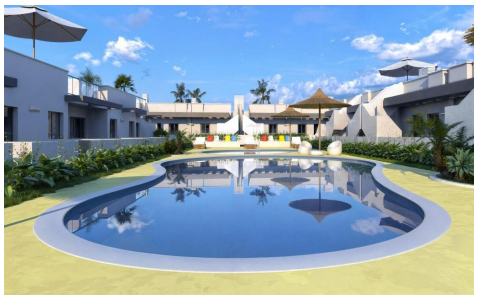


3	2	71m²	195m²	✔

New Build Townhouses and Semi Detached Villas in El Verger Near the Beach

Contemporary Homes in El Verger on the Costa Blanca North
Discover this exclusive new-build residential development of modern townhouses and semi detached villas in El Verger, one of the most attractive locations on the Costa Blanca North. Designed for those seeking comfort, privacy and the Mediterrane...(Ask for More Details!)